

# Southampton to London Pipeline Project

## Volume 6

Environmental Statement (Volume C)  
Chapter 12: Figures

Application Document: 6.3

Planning Inspectorate Reference Number: EN070005

APFP Regulation No. 5(2)(a)

Revision No. 1.0

May 2019



(This page is intentionally left blank)



**Contents**

Figure 12.1: Land Use Temporary Land-Take (14 sheets)

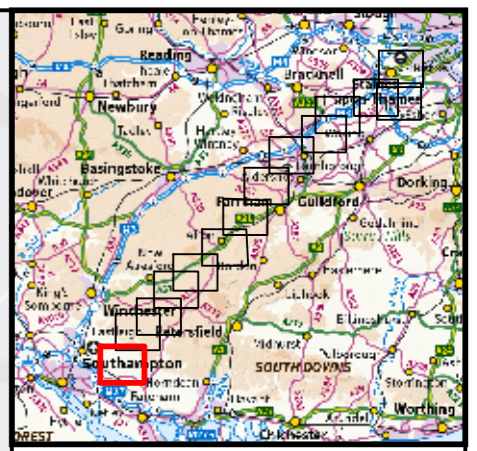
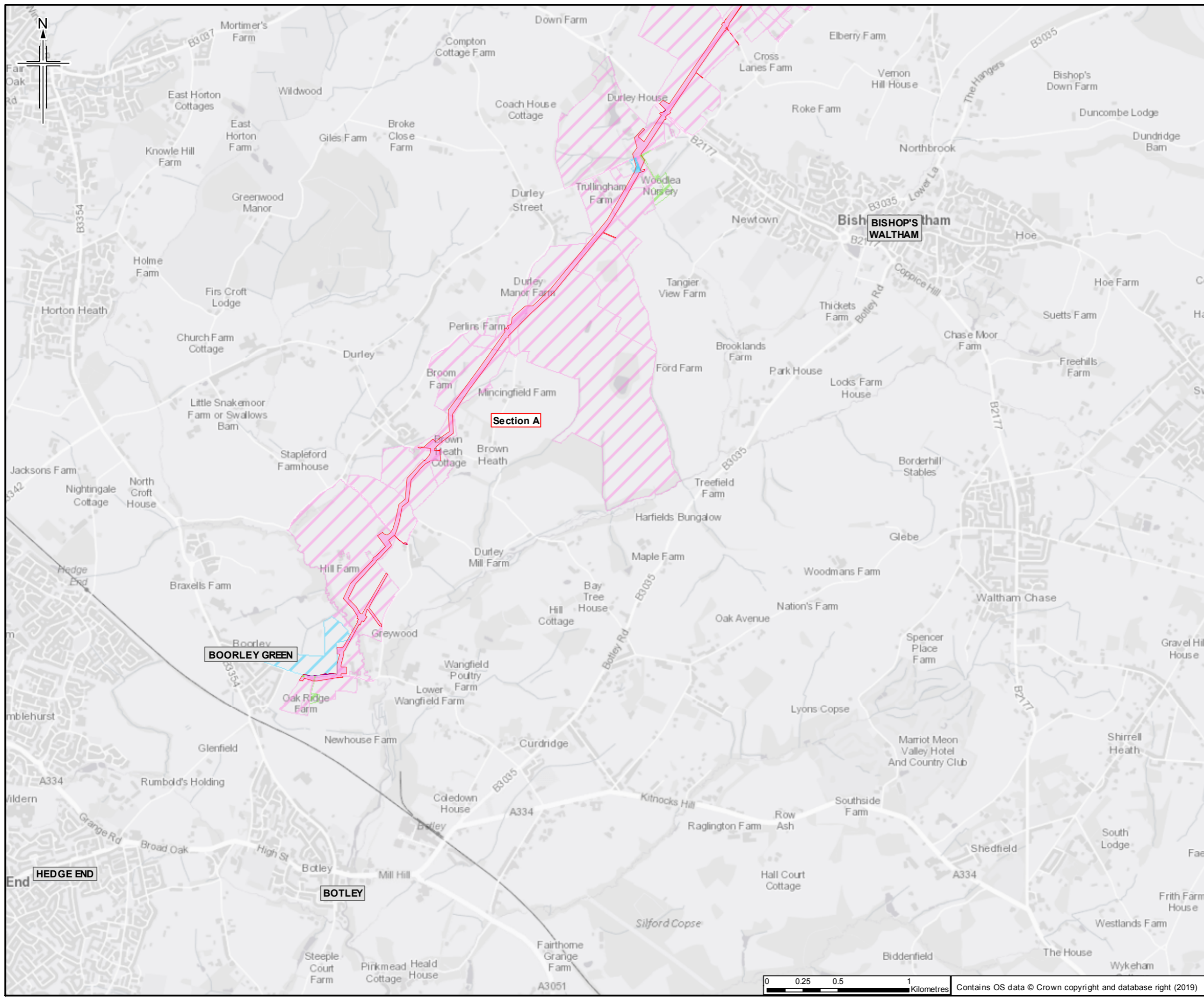

- Legend**
- Order Limits
  - Section break
  - Section break
- Land use**
- Residential property and land
  - Community facilities and land
  - Commercial property and land
  - Agricultural land
  - Other land
- Study area**
- Residential property and land
  - Community facilities and land
  - Commercial property and land
  - Agricultural land

Sheet displays part of Section A

0	9/04/2019	For Issue	LW	TC	OK	SH
Rev.	Rev. Date	Purpose of revision	OrigDwn	Checked	Rev'd	Apprv'd

**JACOBS**  
 1180 East 4th Street, Westminster, Washington DC 20004, USA  
 Tel: +44 (0)118 946 7000 Fax: +44(0)118 946 7001  
 www.jacobs.com

Client  
 Esso Petroleum Company, Limited  
 Ermyn House,  
 Ermyn Way,  
 Leatherhead,  
 Surrey,  
 KT22 8UX

Project  
 Southampton to London Pipeline Project

Drawing title  
**ENVIRONMENTAL STATEMENT  
 LAND USE TEMPORARY  
 LAND-TAKE  
 APFP Reg. (2009) 5(2)(o)**

Drawing Status	For Issue	
Scale	1:25,000 @ A3	DO NOT SCALE
Jacobs No.	B2325300	
ProjectWise No.	B2325300-JAC-000-ENV-DRG-001049	
Drawing number	Figure 12.1 Sheet 1 of 14	Rev 0

This drawing is not to be used in whole or part other than for the intended purpose and project as defined on this drawing. Refer to the contract for full terms and conditions.

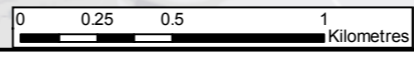

Contains OS data © Crown copyright and database right (2019)

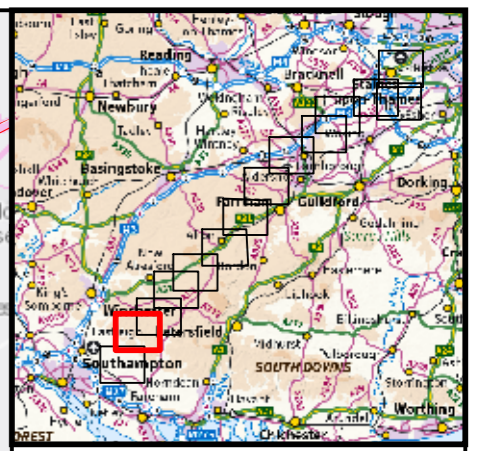
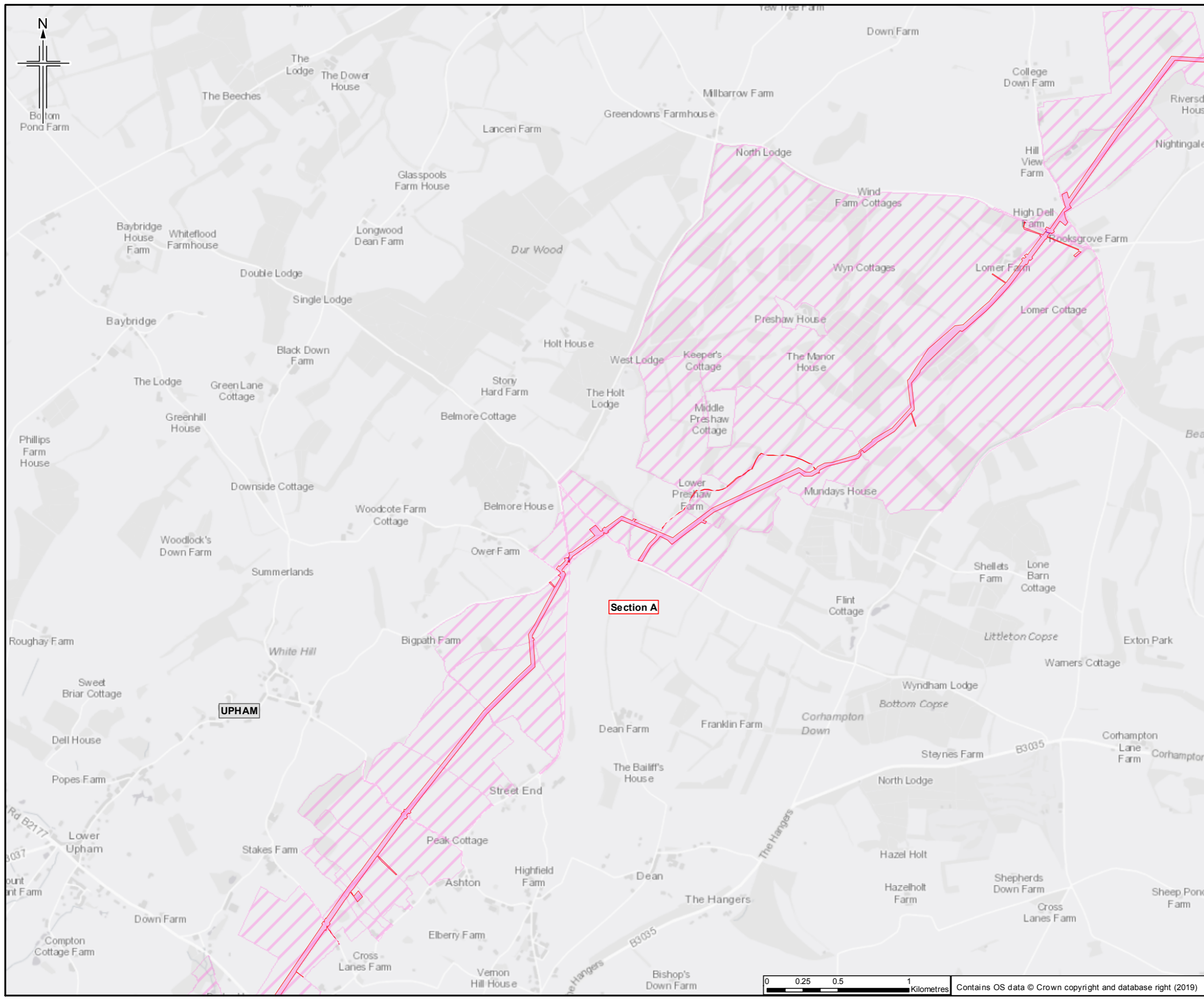

**Legend**

- Order Limits
- Section break
- Section break

**Land use**

- Residential property and land
- Community facilities and land
- Commercial property and land
- Agricultural land
- Other land

**Study area**

- Residential property and land
- Community facilities and land
- Commercial property and land
- Agricultural land

Sheet displays part of Section A

Rev.	Rev. Date	Purpose of revision	Orig/Dwn	Checked	Rev'd	Apprv'd
0	09/04/2019	For Issue	LW	TC	OK	SH

**JACOBS**

1180 East 24th Street, Westminster, Washington DC 20001, USA  
Tel: +44 (0)118 946 7000 Fax: +44(0)118 946 7001  
www.jacobs.com

**Client**  
Esso Petroleum Company, Limited  
Ermyn House,  
Ermyn Way,  
Leatherhead,  
Surrey,  
KT22 8UX

**Project**

Southampton to London Pipeline Project

**Drawing title**

**ENVIRONMENTAL STATEMENT  
LAND USE TEMPORARY  
LAND-TAKE  
APFP Reg. (2009) 5(2)(o)**

<b>Drawing Status</b>		For Issue	
Scale	1:25,000	@ A3	DO NOT SCALE
Jacobs No.	B2325300		
ProjectWise No.	B2325300-JAC-000-ENV-DRG-001049		
Drawing number	Figure 12.1 Sheet 2 of 14		Rev 0

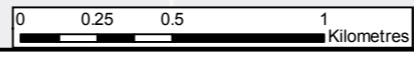

Contains OS data © Crown copyright and database right (2019)

This drawing is not to be used in whole or part other than for the intended purpose and project as defined on this drawing. Refer to the contract for full terms and conditions.

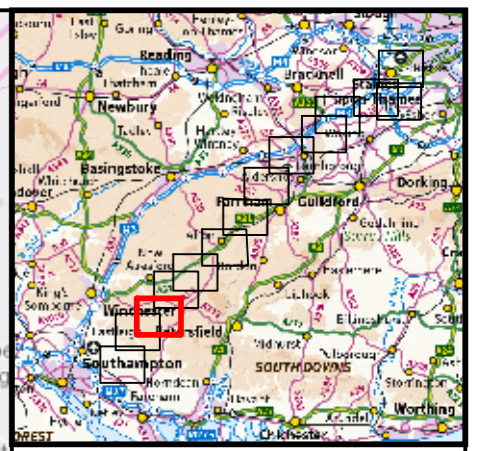
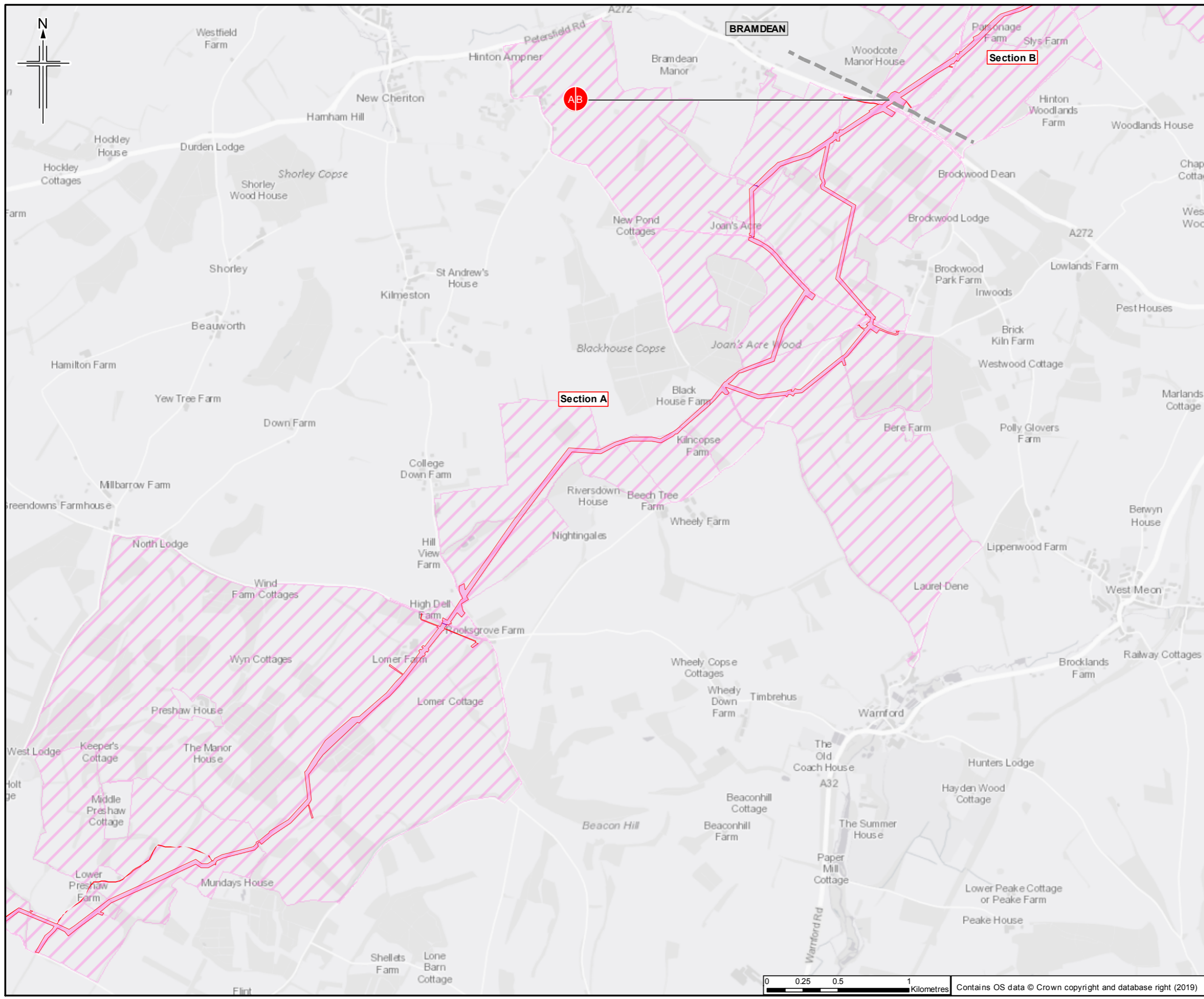

**Legend**

- Order Limits
- Section break
- Section break

**Land use**

- Residential property and land
- Community facilities and land
- Commercial property and land
- Agricultural land
- Other land

**Study area**

- Residential property and land
- Community facilities and land
- Commercial property and land
- Agricultural land

Sheet displays parts of Section A and Section B

0	04/2019	For Issue	LW	TC	OK SH
Rev.	Rev. Date	Purpose of revision	Orig/Dwn	Checked	Rev'd/ Apprv'd

**JACOBS**

1180 Epsom Road, Weybridge, Middlesex, UK  
Tel: +44 (0)181 945 7000 Fax: +44(0)181 945 7001  
www.jacobs.com

**Client**

Esso Petroleum Company, Limited  
Ermyn House,  
Ermyn Way,  
Leatherhead,  
Surrey,  
KT22 8UX

**Project**

Southampton to London Pipeline Project

**Drawing title**

**ENVIRONMENTAL STATEMENT  
LAND USE TEMPORARY  
LAND-TAKE  
APFP Reg. (2009) 5(2)(o)**

Drawing Status	For Issue
Scale	1:25,000 @ A3 DO NOT SCALE
Jacobs No.	B2325300
ProjectWise No.	B2325300-JAC-000-ENV-DRG-001049
Drawing number	Figure 12.1 Sheet 3 of 14
	Rev 0

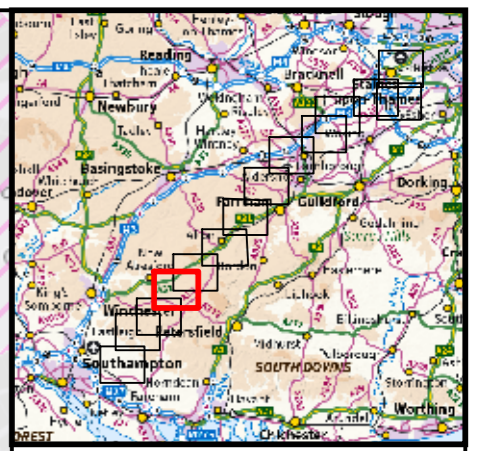
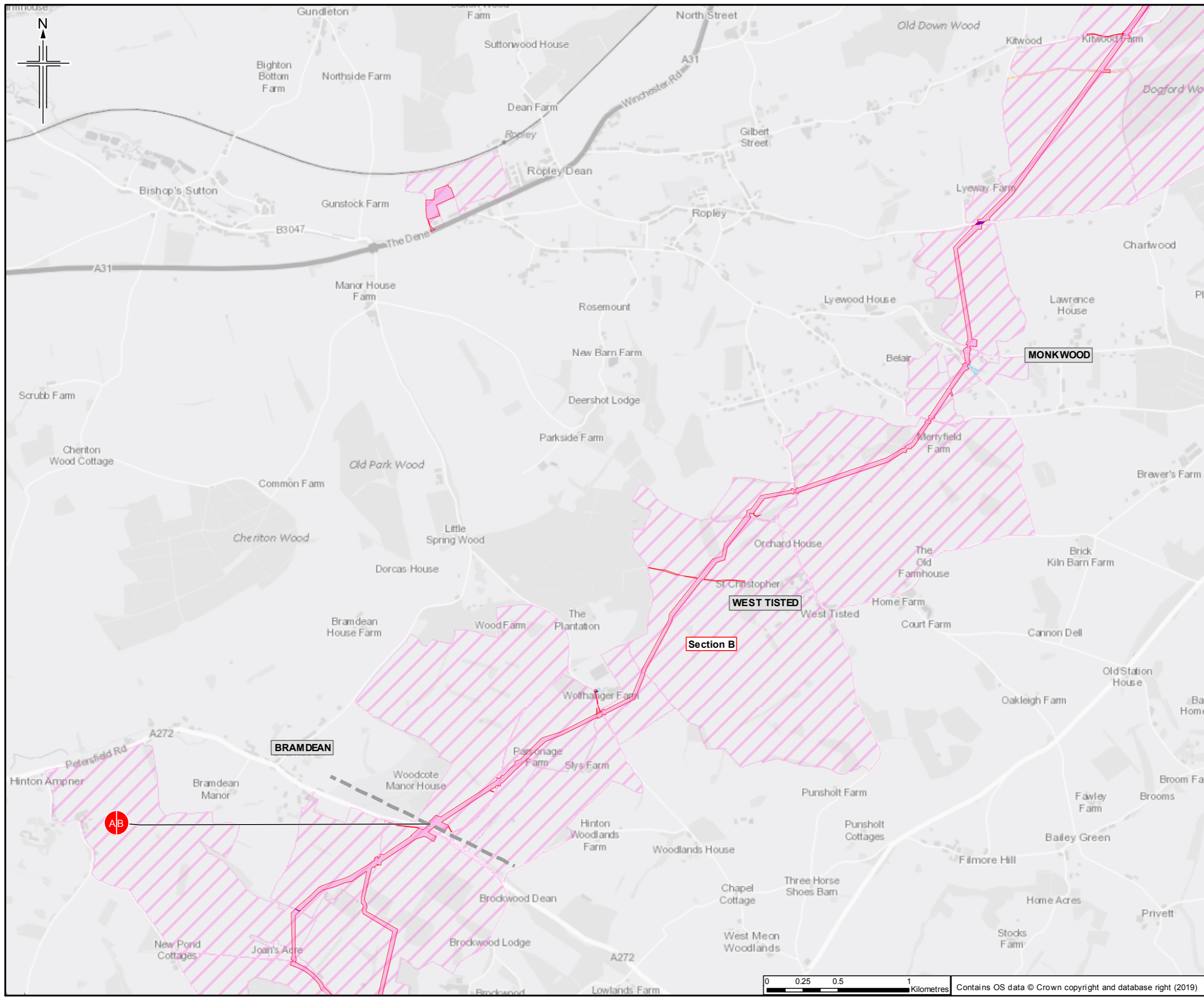

- Legend**
- Order Limits
  - Section break
  - Section break
- Land use**
- Residential property and land
  - Community facilities and land
  - Commercial property and land
  - Agricultural land
  - Other land
- Study area**
- Residential property and land
  - Community facilities and land
  - Commercial property and land
  - Agricultural land

Sheet displays parts of Section A and Section B

Rev.	Rev. Date	Purpose of revision	OrigDwn	Checked	Rev'd	Apprv'd
0	09/04/2019	For Issue	LW	TC	OK	SH



Client  
Esso Petroleum Company, Limited  
Ermyn House,  
Ermyn Way,  
Leatherhead,  
Surrey,  
KT22 8UX



Drawing title  
**ENVIRONMENTAL STATEMENT  
LAND USE TEMPORARY  
LAND-TAKE  
APFP Reg. (2009) 5(2)(o)**

Drawing Status	For Issue	
Scale	1:25,000 @ A3	DO NOT SCALE
Jacobs No.	B2325300	
Project/Issue No.	B2325300-JAC-000-ENV-DRG-001049	
Drawing number	Figure 12.1 Sheet 4 of 14	Rev 0

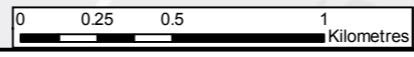

Contains OS data © Crown copyright and database right (2019)

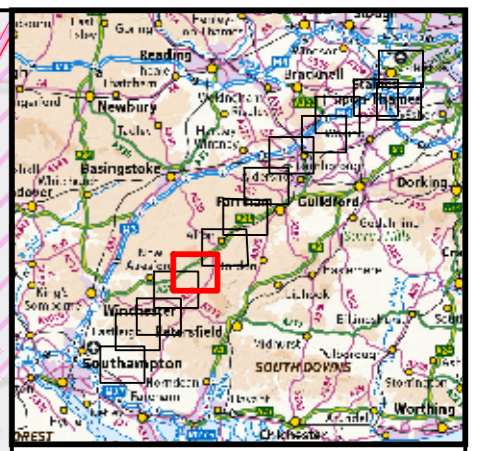
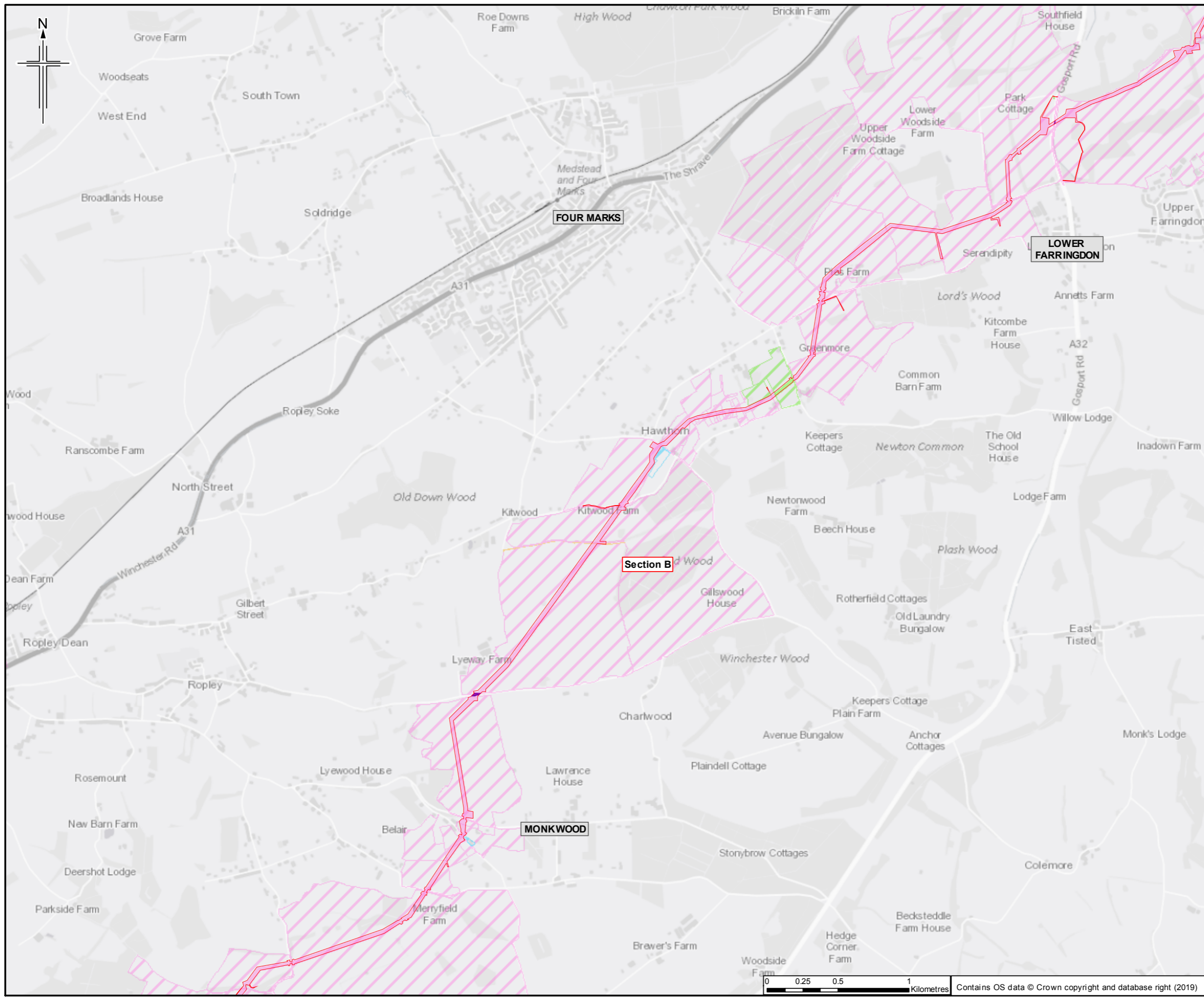

- Legend**
- Order Limits
  - Section break
  - Section break
- Land use**
- Residential property and land
  - Community facilities and land
  - Commercial property and land
  - Agricultural land
  - Other land
- Study area**
- Residential property and land
  - Community facilities and land
  - Commercial property and land
  - Agricultural land

Sheet displays part of Section B

0	9/04/2019	For Issue	LW	TC	OK	SH
Rev.	Rev. Date	Purpose of revision	Orig'Dwn	Checked	Rev'd	Apprv'd



**Client**  
Esso Petroleum Company, Limited  
Ermyn House,  
Ermyn Way,  
Leatherhead,  
Surrey,  
KT22 8UX



**Drawing title**  
ENVIRONMENTAL STATEMENT  
LAND USE TEMPORARY  
LAND-TAKE  
APFP Reg. (2009) 5(2)(o)

Drawing Status	For Issue	
Scale	1:25,000 @ A3	DO NOT SCALE
JACOBS No.	B2325300	
ProjectWise No.	B2325300-JAC-000-ENV-DRG-001049	
Drawing number	Figure 12.1 Sheet 5 of 14	Rev 0

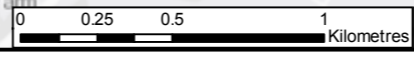

Contains OS data © Crown copyright and database right (2019)



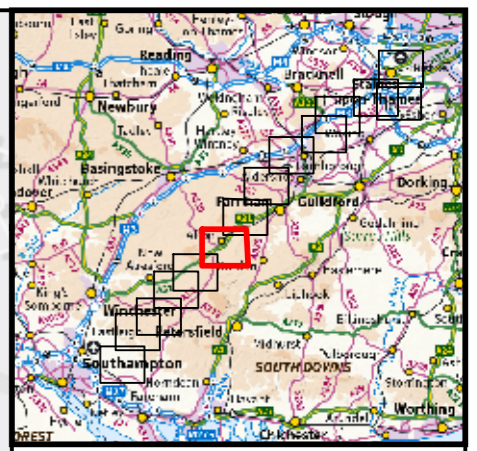
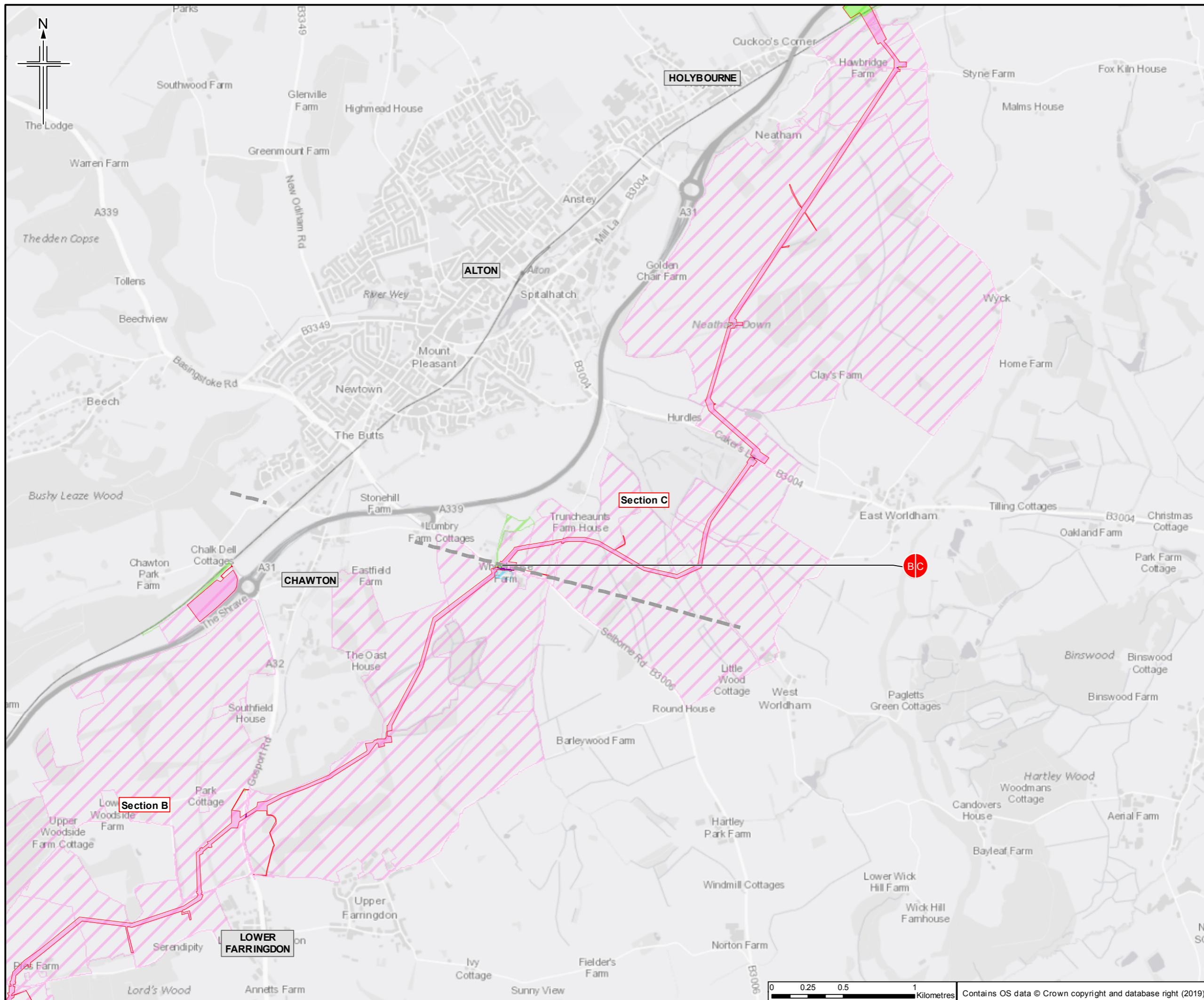

- Legend**
- Order Limits
  - Section break
  - Section break
- Land use**
- Residential property and land
  - Community facilities and land
  - Commercial property and land
  - Agricultural land
  - Other land
- Study area**
- Residential property and land
  - Community facilities and land
  - Commercial property and land
  - Agricultural land

Sheet displays parts of Section B and Section C

Rev.	Rev. Date	Purpose of revision	OrigDwn	Checked	Rev'd	Apprv'd
0	09/04/2019	For Issue	LW	TC	OK	SH

**JACOBS**  
1180 Epsom Road, Wokingham, Wokingham, RG40 3BU, UK  
 Tel: +44 (0)118 946 7000 Fax: +44(0)118 946 7001  
 www.jacobs.com

**Client**  
 Esso Petroleum Company, Limited  
 Ermyn House,  
 Ermyn Way,  
 Leatherhead,  
 Surrey,  
 KT22 8UX

**Project**

Southampton to London Pipeline Project

**Drawing title**

**ENVIRONMENTAL STATEMENT  
 LAND USE TEMPORARY  
 LAND-TAKE  
 APFP Reg. (2009) 5(2)(o)**

Drawing Status	For Issue	Scale	DO NOT SCALE
		1:25,000 @ A3	
Jacobs No.	B2325300		
ProjectWise No.	B2325300-JAC-000-ENV-DRG-001049		
Drawing number	Figure 12.1 Sheet 6 of 14		Rev 0

This drawing is not to be used in whole or part other than for the intended purpose and project as defined on this drawing. Refer to the contract for full terms and conditions.

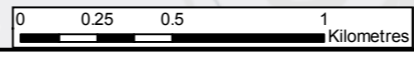

Contains OS data © Crown copyright and database right (2019)

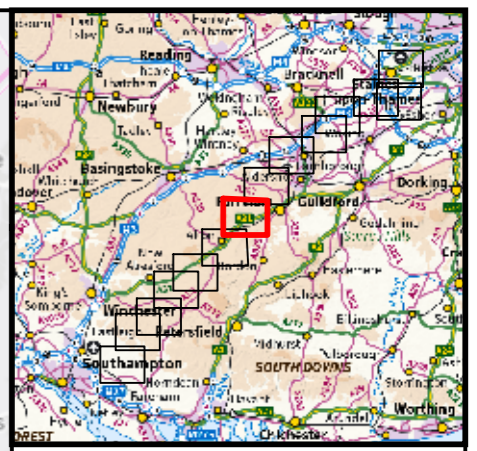
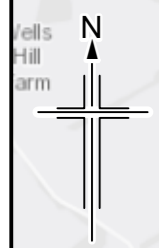
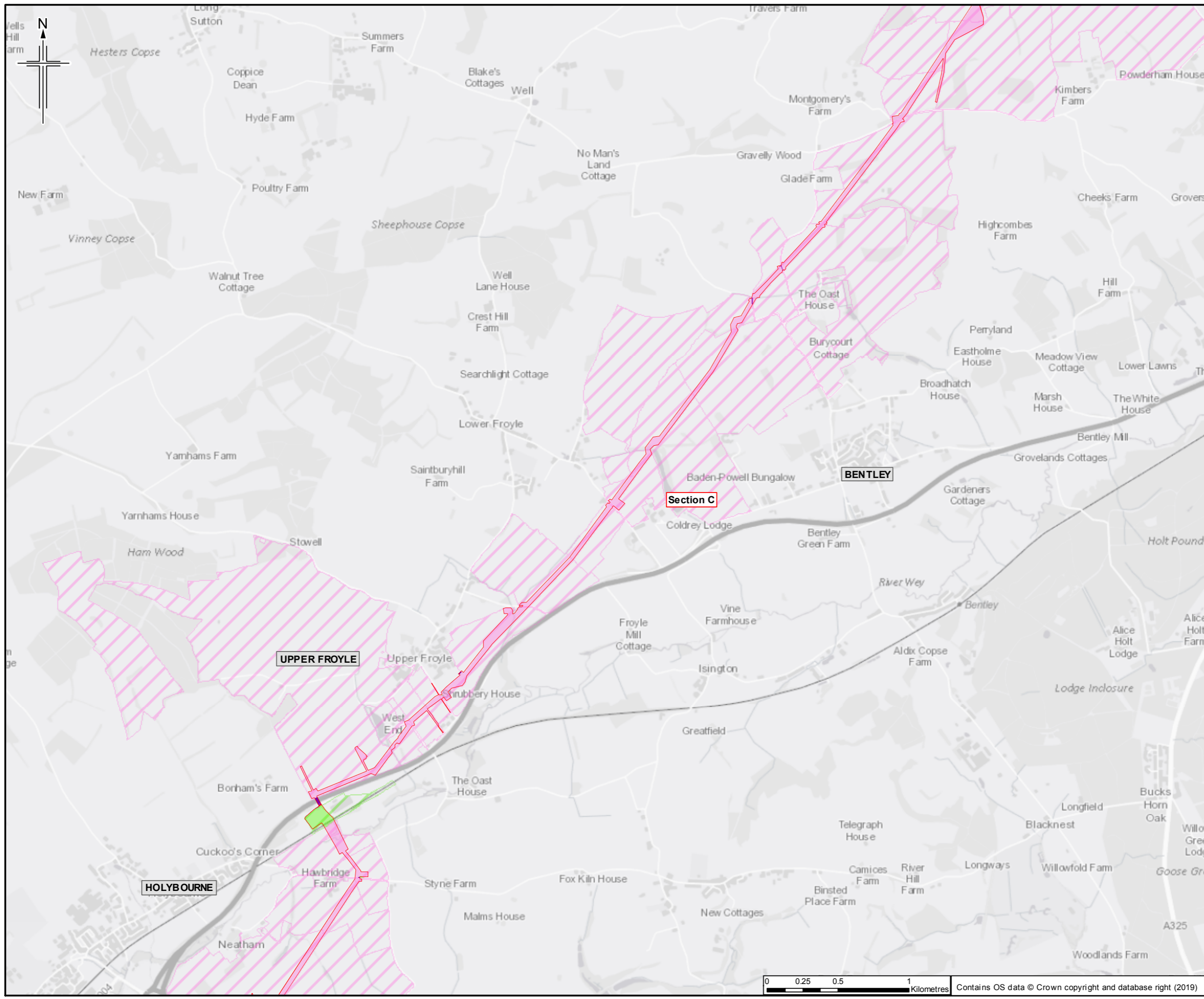

- Legend**
- Order Limits
  - Section break
  - Section break
- Land use**
- Residential property and land
  - Community facilities and land
  - Commercial property and land
  - Agricultural land
  - Other land
- Study area**
- Residential property and land
  - Community facilities and land
  - Commercial property and land
  - Agricultural land

Sheet displays part of Section C

0	2019/04/09	For Issue	LW	TC	OK	SH
Rev.	Date	Purpose of revision	OrigDwn	Checked	Rev'd	Apprv'd

**JACOBS**

1180 East Hill Road, Wokingham, Wokingham RG40 3BU, UK  
Tel: +44 (0) 18 445 7000 Fax: +44(0)18 445 7001  
www.jacobs.com

**Client**

Esso Petroleum Company, Limited  
Ermyn House,  
Ermyn Way,  
Leatherhead,  
Surrey,  
KT22 8UX

**Project**

Southampton to London Pipeline Project

**Drawing title**

**ENVIRONMENTAL STATEMENT  
LAND USE TEMPORARY  
LAND-TAKE  
APFP Reg. (2009) 5(2)(o)**

Drawing Status	For Issue
Scale	1:25,000 @ A3 DO NOT SCALE
Jacobs No.	B2325300
ProjectWise No.	B2325300-JAC-000-ENV-DRG-001049
Drawing number	Figure 12.1 Sheet 7 of 14
	Rev 0

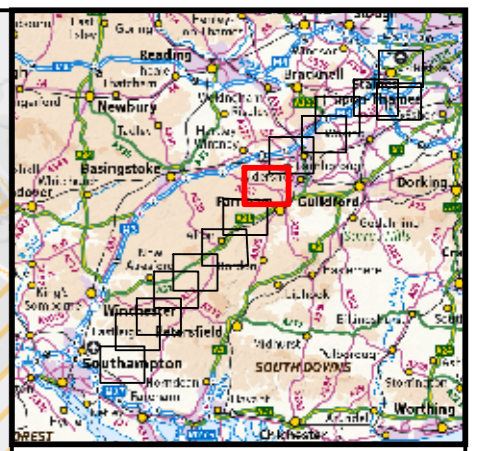
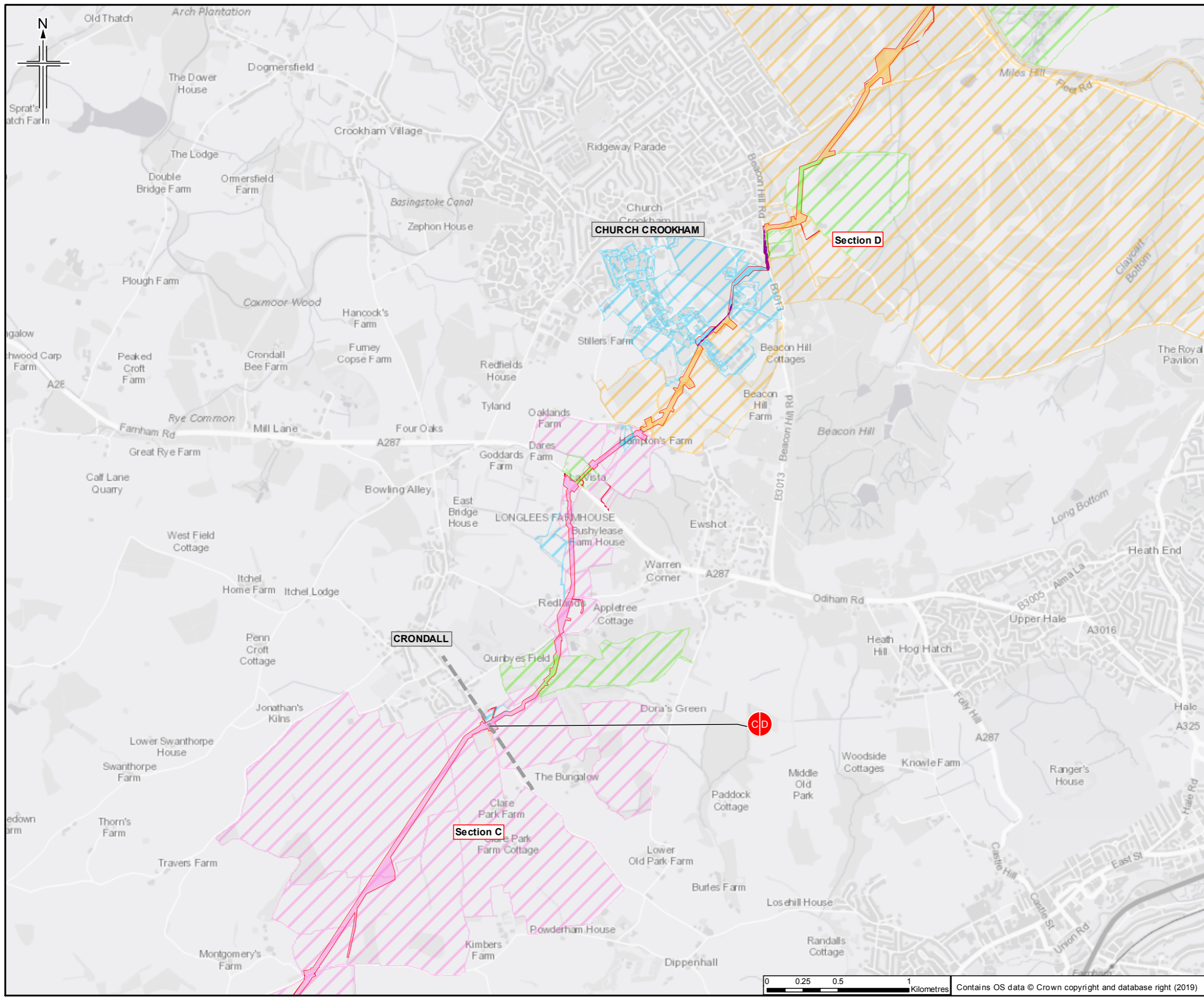

- Legend**
- Order Limits
  - Section break
  - Section break
- Land use**
- Residential property and land
  - Community facilities and land
  - Commercial property and land
  - Agricultural land
  - Other land
- Study area**
- Residential property and land
  - Community facilities and land
  - Commercial property and land
  - Agricultural land

Sheet displays parts of Section C and Section D

Rev.	Rev. Date	Purpose of revision	OrigDwn	Checked	Rev'd	Apprv'd
0	09/04/2019	For Issue	LW	TC	OK	SH



Client  
Esso Petroleum Company, Limited  
Ermyn House,  
Ermyn Way,  
Leatherhead,  
Surrey,  
KT22 8UX



Drawing title  
**ENVIRONMENTAL STATEMENT  
LAND USE TEMPORARY  
LAND-TAKE  
APFP Reg. (2009) 5(2)(o)**

Drawing Status	For Issue
Scale	1:25,000 @ A3 DO NOT SCALE
JACOBS No.	B2325300
ProjectWise No.	B2325300-JAC-000-ENV-DRG-001049
Drawing number	Figure 12.1 Sheet 8 of 14
Rev	0

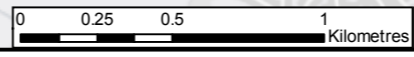

Contains OS data © Crown copyright and database right (2019)

This drawing is not to be used in whole or part other than for the intended purpose and project as defined on this drawing. Refer to the contract for full terms and conditions.

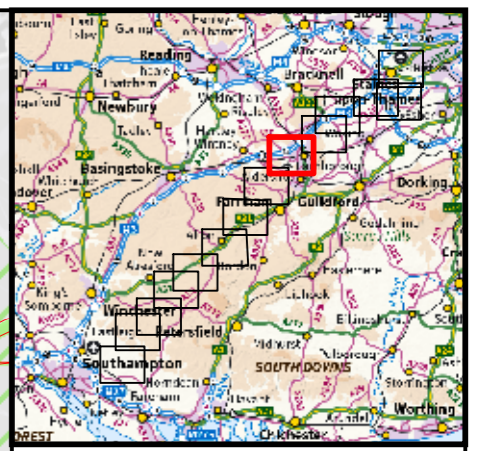
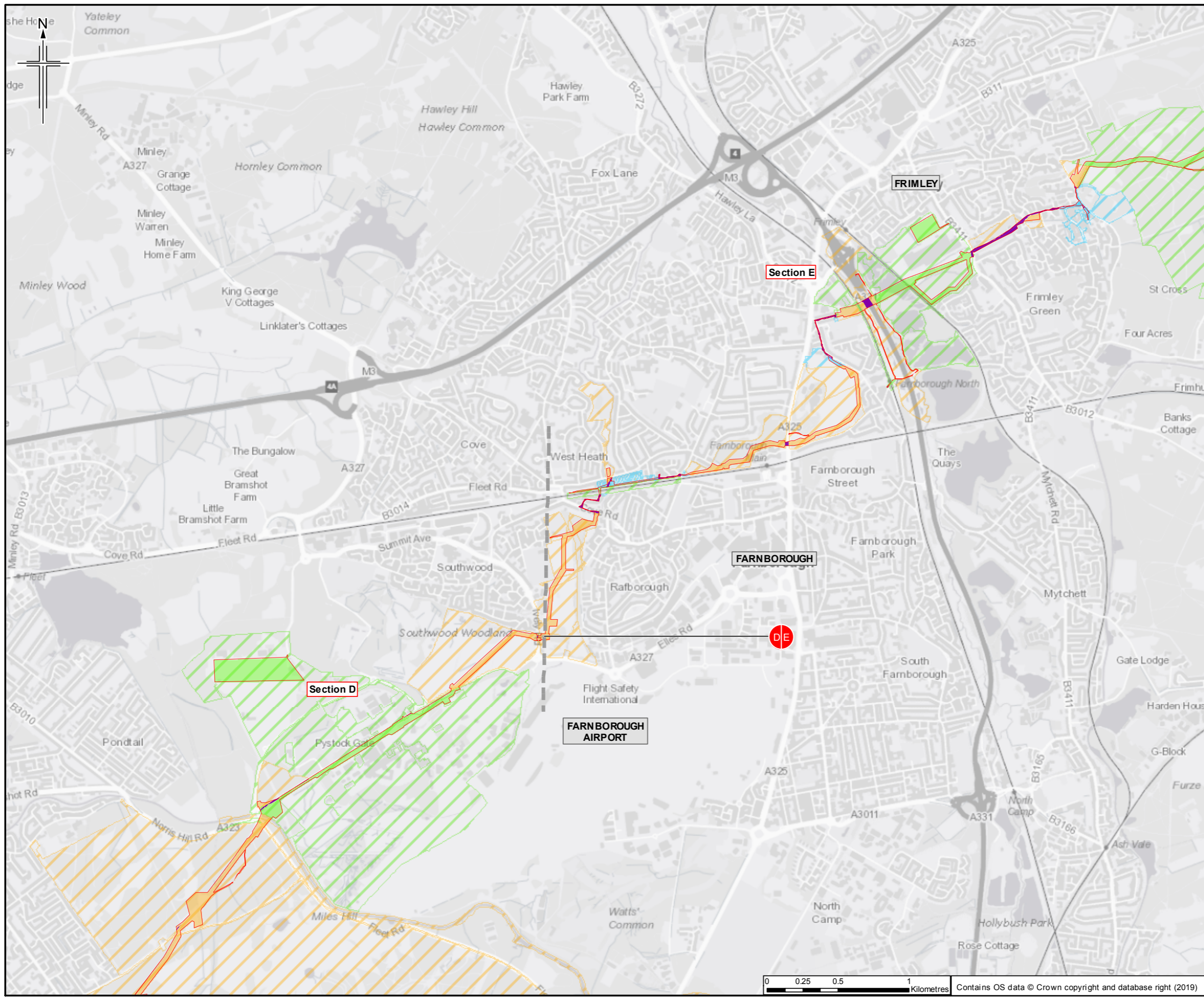

- Legend**
- Order Limits
  - Section break
  - Section break
- Land use**
- Residential property and land
  - Community facilities and land
  - Commercial property and land
  - Agricultural land
  - Other land
- Study area**
- Residential property and land
  - Community facilities and land
  - Commercial property and land
  - Agricultural land

Sheet displays parts of Section D and Section E

Rev.	Rev. Date	Purpose of revision	OrigDwn	Checked	Rev'd	Apprv'd
0	09/04/2019	For issue	LW	TC	OK	SH

**JACOBS**  
 1180 Epsom Road, Epsom, Surrey, Middlesex, UK  
 Tel: +44 (0)1894 670000 Fax: +44(0)1894 670001  
 www.jacobs.com

Client  
 Esso Petroleum Company, Limited  
 Ermyn Way,  
 Leatherhead,  
 Surrey,  
 KT22 8UX

Project  
 Southampton to London Pipeline Project

Drawing title  
**ENVIRONMENTAL STATEMENT  
 LAND USE TEMPORARY  
 LAND-TAKE  
 APFP Reg. (2009) 5(2)(o)**

Drawing Status	For Issue
Scale	1:25,000 @ A3 DO NOT SCALE
Jacobs No.	B2325300
ProjectWise No.	B2325300-JAC-000-ENV-DRG-001049
Drawing number	Figure 12.1 Sheet 9 of 14
Rev	0

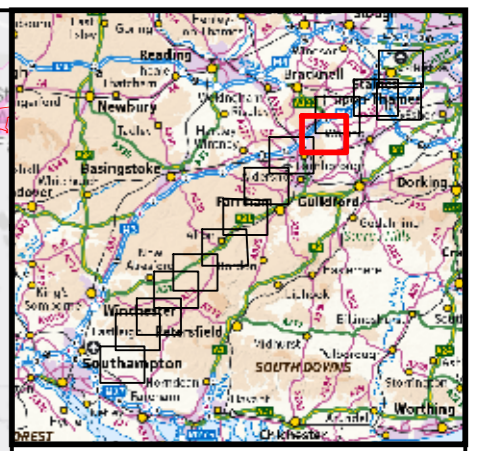
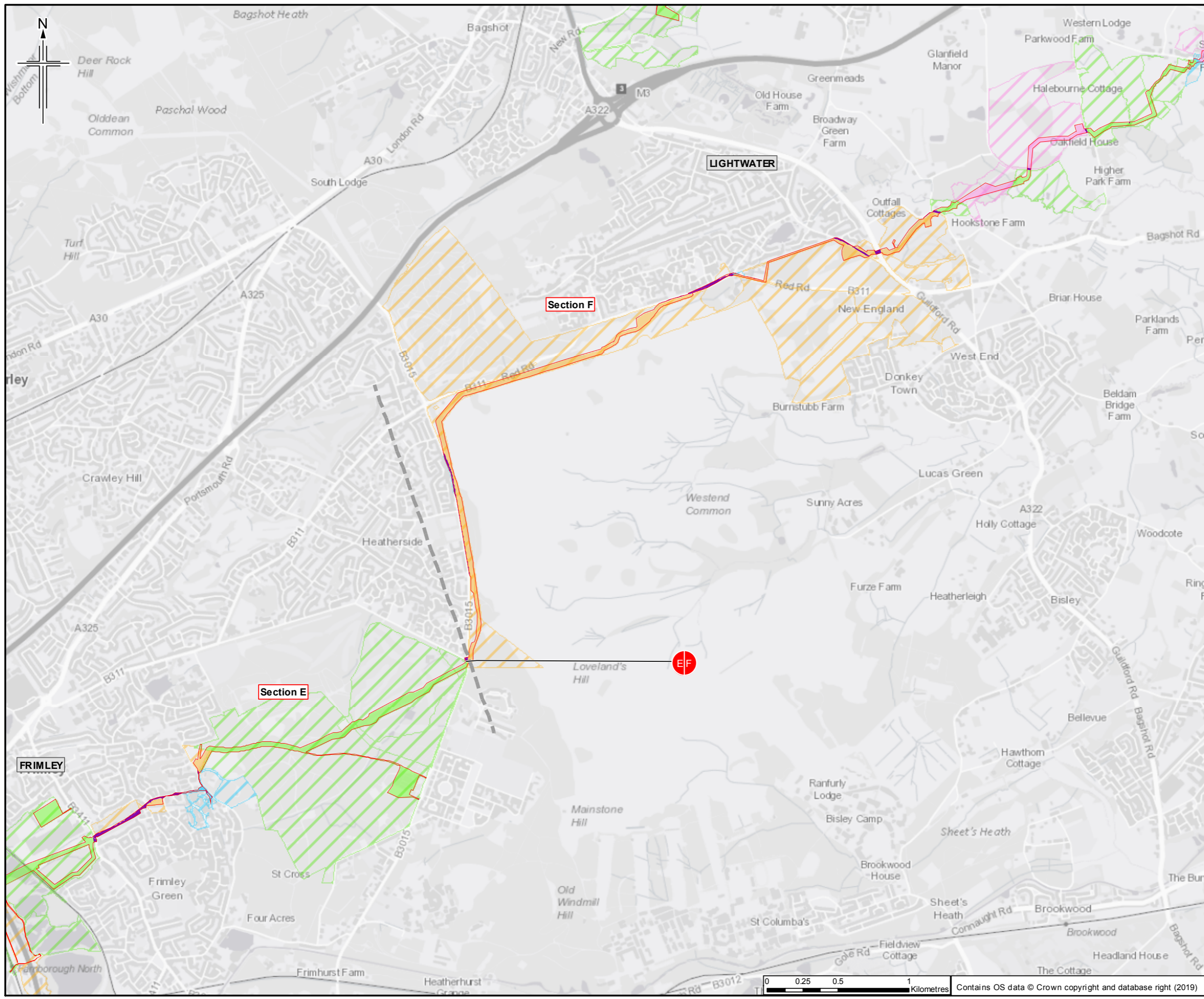

- Legend**
- Order Limits
  - Section break
  - Section break
- Land use**
- Residential property and land
  - Community facilities and land
  - Commercial property and land
  - Agricultural land
  - Other land
- Study area**
- Residential property and land
  - Community facilities and land
  - Commercial property and land
  - Agricultural land

Sheet displays parts of Section E and Section F

Rev.	Rev. Date	Purpose of revision	OrigDwn	Checked	Rev'd	Apprv'd
0	09/04/2019	For Issue	LW	TC	OK	SH



Client  
Esso Petroleum Company, Limited  
Ermyn House,  
Ermyn Way,  
Leatherhead,  
Surrey,  
KT22 8UX



Drawing title  
**ENVIRONMENTAL STATEMENT  
LAND USE TEMPORARY  
LAND-TAKE  
APFP Reg. (2009) 5(2)(o)**

Drawing Status	For Issue	
Scale	1:25,000 @ A3	DO NOT SCALE
JACOBS No.	B2325300	
ProjectWise No.	B2325300-JAC-000-ENV-DRG-001049	
Drawing number	Figure 12.1 Sheet 10 of 14	Rev 0

This drawing is not to be used in whole or part other than for the intended purpose and project as defined on this drawing. Refer to the contract for full terms and conditions.

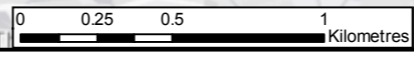

Contains OS data © Crown copyright and database right (2019)

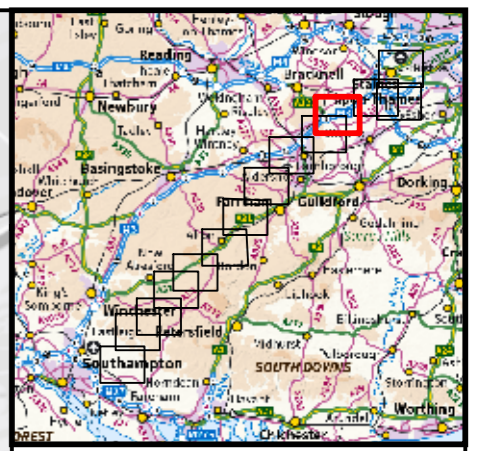
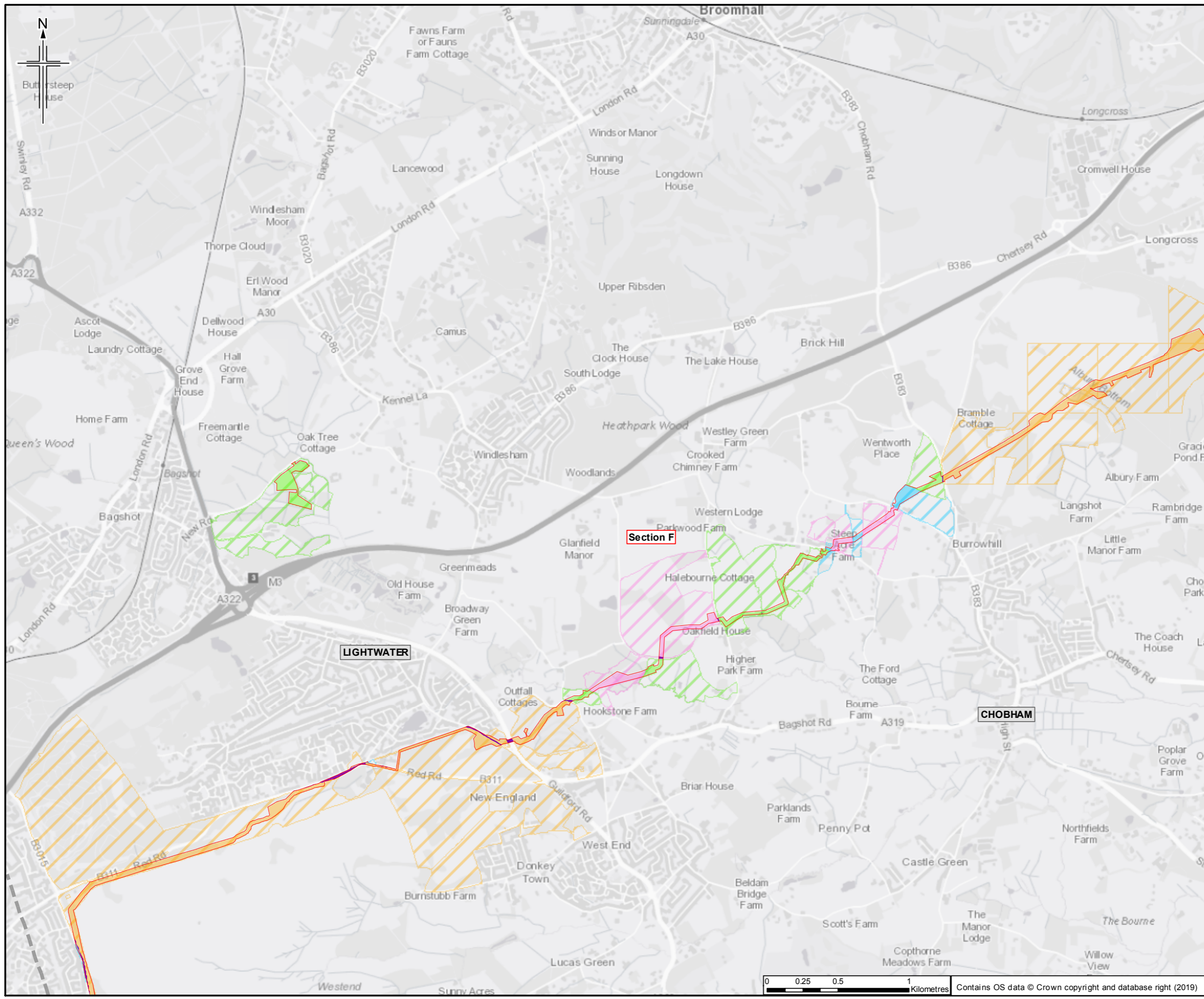

- Legend**
- Order Limits
  - Section break
  - Section break
- Land use**
- Residential property and land
  - Community facilities and land
  - Commercial property and land
  - Agricultural land
  - Other land
- Study area**
- Residential property and land
  - Community facilities and land
  - Commercial property and land
  - Agricultural land

Sheet displays part of Section F

Rev.	Rev. Date	Purpose of revision	OrigDwn	Checked	Rev'd	Apprv'd
0	09/04/2019	For issue	LW	TC	OK	SH



Client  
Esso Petroleum Company, Limited  
Ermyn House,  
Ermyn Way,  
Leatherhead,  
Surrey,  
KT22 8UX



Drawing title  
**ENVIRONMENTAL STATEMENT  
LAND USE TEMPORARY  
LAND-TAKE  
APFP Reg. (2009) 5(2)(o)**

Drawing Status	For Issue
Scale	1:25,000 @ A3 DO NOT SCALE
Jacobs No.	B2325300
ProjectWise No.	B2325300-JAC-000-ENV-DRG-001049
Drawing number	Figure 12.1 Sheet 11 of 14
Rev	0

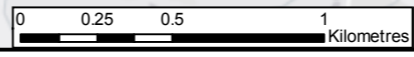

Contains OS data © Crown copyright and database right (2019)

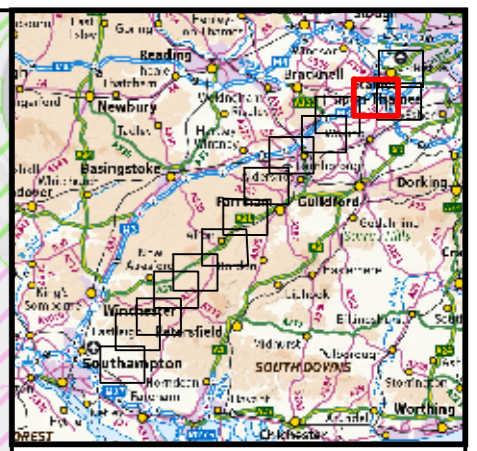
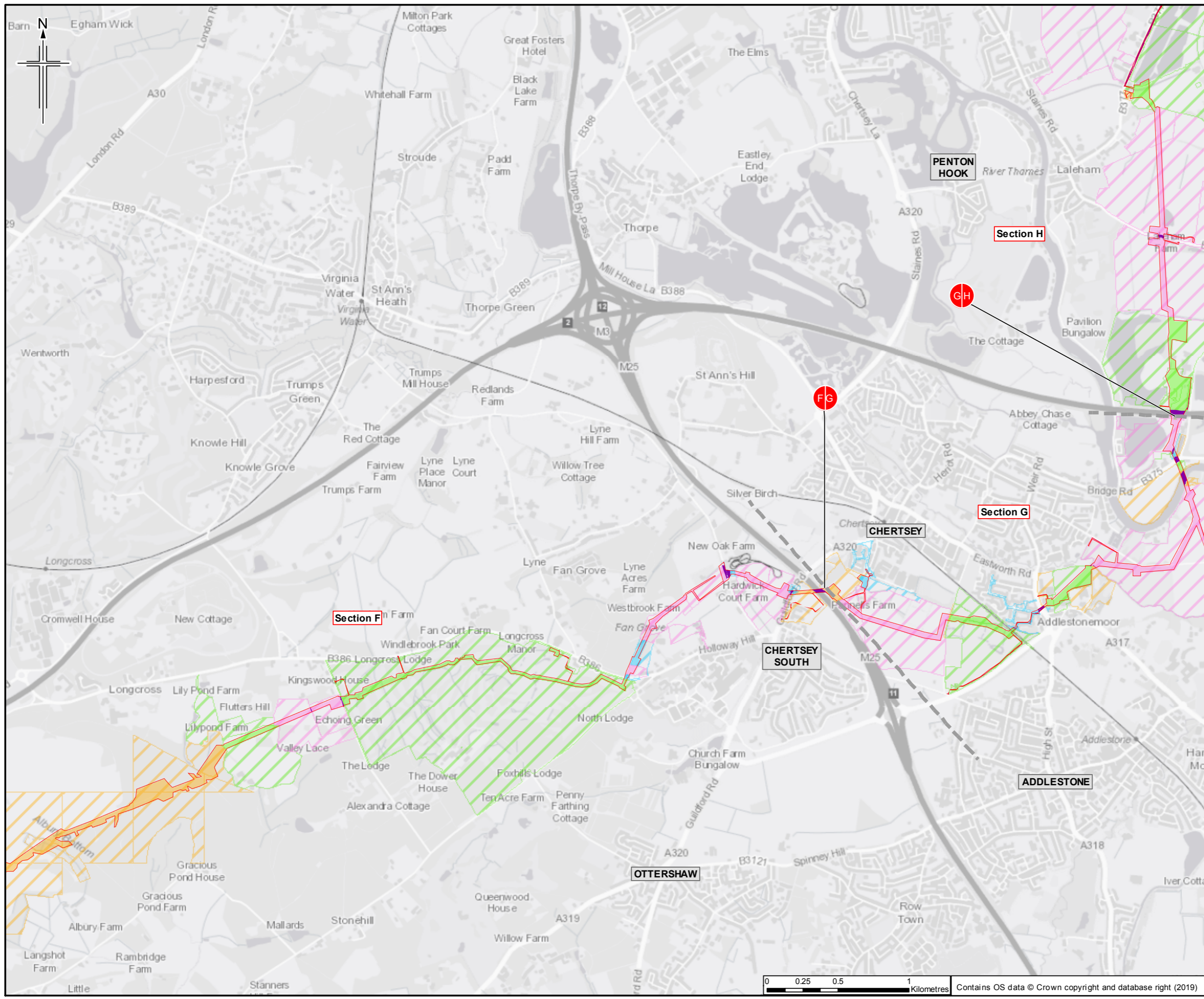

- Legend**
- Order Limits
  - Section break
  - Section break
- Land use**
- Residential property and land
  - Community facilities and land
  - Commercial property and land
  - Agricultural land
  - Other land
- Study area**
- Residential property and land
  - Community facilities and land
  - Commercial property and land
  - Agricultural land

Sheet displays parts of Section F, Section G and Section H

0	09/04/2019	For Issue	LW	TC	OK	SH
Rev.	Rev. Date	Purpose of revision	Orig'Dwn	Checked	Rev'd	Apprv'd



Client  
Esso Petroleum Company, Limited  
Ermyn House,  
Ermyn Way,  
Leatherhead,  
Surrey,  
KT22 8UX



Drawing title  
**ENVIRONMENTAL STATEMENT  
LAND USE TEMPORARY  
LAND-TAKE  
APFP Reg. (2009) 5(2)(o)**

Drawing Status	For Issue
Scale	1:25,000 @ A3 DO NOT SCALE
Jacobs No.	B2325300
ProjectWise No.	B2325300-JAC-000-ENV-DRG-001049
Drawing number	Figure 12.1 Sheet 12 of 14
Rev	0

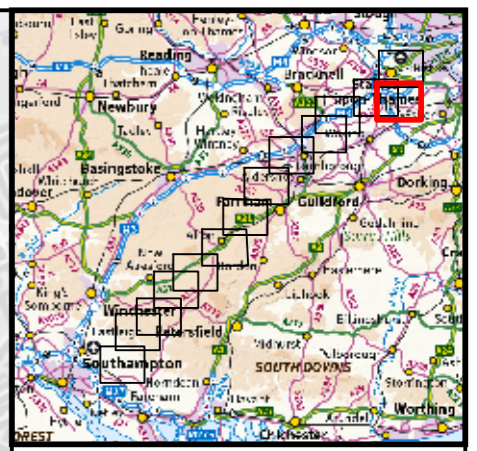
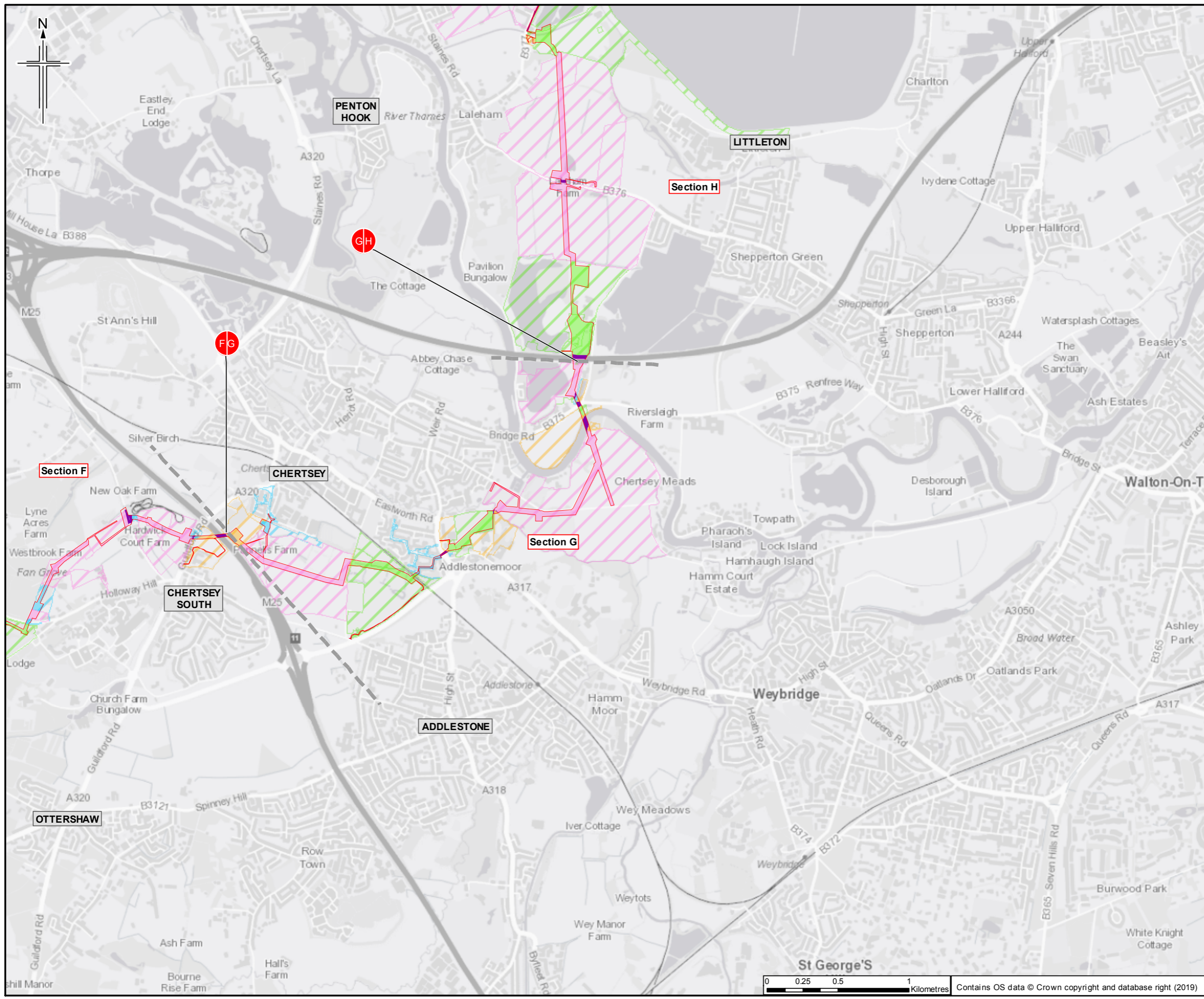

- Legend**
- Order Limits
  - Section break
  - Section break
- Land use**
- Residential property and land
  - Community facilities and land
  - Commercial property and land
  - Agricultural land
  - Other land
- Study area**
- Residential property and land
  - Community facilities and land
  - Commercial property and land
  - Agricultural land

Sheet displays parts of Section F, Section G and Section H

0	09/04/2019	For Issue	LW	TC	OK	SH
Rev.	Rev. Date	Purpose of revision	OrigDwn	Checked	Rev'd	Apprv'd



Client  
Esso Petroleum Company, Limited  
Ermyn House,  
Ermyn Way,  
Leatherhead,  
Surrey,  
KT22 8UX



Drawing title  
**ENVIRONMENTAL STATEMENT  
LAND USE TEMPORARY  
LAND-TAKE  
APFP Reg. (2009) 5(2)(o)**

Drawing Status	For Issue	
Scale	1:25,000 @ A3	DO NOT SCALE
JACOBS No.	B2325300	
ProjectWise No.	B2325300-JAC-000-ENV-DRG-001049	
Drawing number	Figure 12.1 Sheet 13 of 14	Rev 0

This drawing is not to be used in whole or part other than for the intended purpose and project as defined on this drawing. Refer to the contract for full terms and conditions.

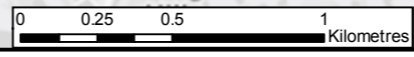

Contains OS data © Crown copyright and database right (2019)



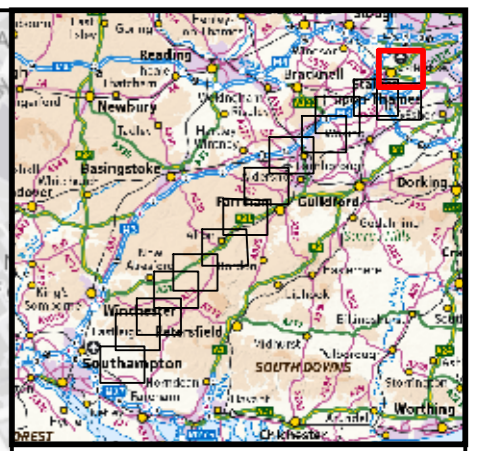
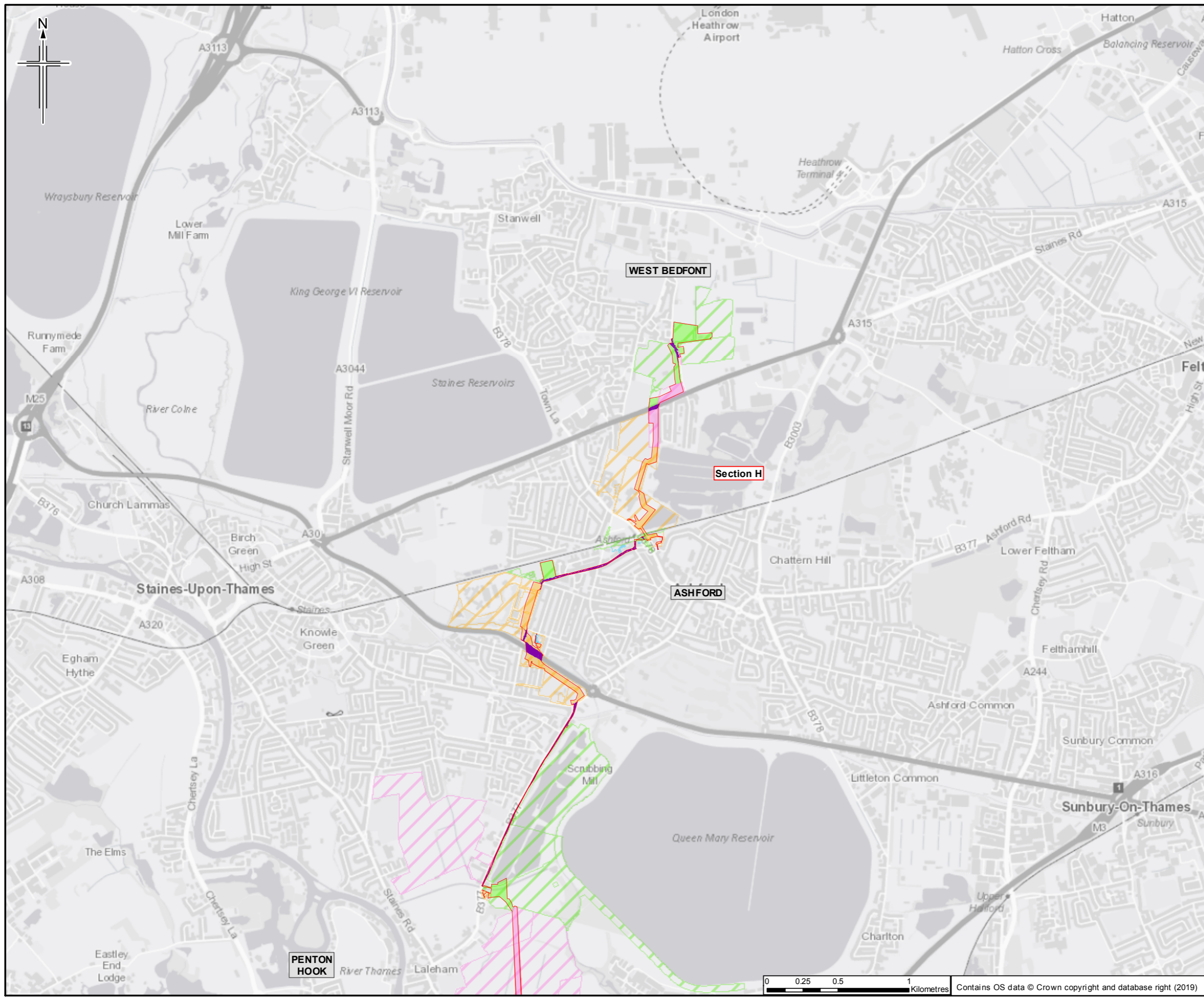

- Legend**
- Order Limits
  - Section break
  - Section break
- Land use**
- Residential property and land
  - Community facilities and land
  - Commercial property and land
  - Agricultural land
  - Other land
- Study area**
- Residential property and land
  - Community facilities and land
  - Commercial property and land
  - Agricultural land

Sheet displays part of Section H

0	09/04/2019	For issue	LW	TC	OK	SH
Rev.	Rev. Date	Purpose of revision	Orig'Dwn	Checked	Rev'd	Apprv'd

**JACOBS**  
1180 Epsom Road, Windsor, Wokingham, RG41 3TU, UK  
 Tel: +44 (0)1753 945 700 Fax: +44(0)1753 945 701  
 www.jacobs.com

**Client**  
 Esso Petroleum Company, Limited  
 Ermyn House,  
 Ermyn Way,  
 Leatherhead,  
 Surrey,  
 KT22 8UX

**Project**

Southampton to London  
Pipeline Project

**Drawing title**

**ENVIRONMENTAL STATEMENT  
 LAND USE TEMPORARY  
 LAND-TAKE  
 APFP Reg. (2009) 5(2)(o)**

<b>Drawing Status</b>	For Issue	
<b>Scale</b>	1:25,000 @ A3	DO NOT SCALE
<b>Jacobs No.</b>	B2325300	
<b>ProjectWise No.</b>	B2325300-JAC-000-ENV-DRG-001049	
<b>Drawing number</b>	Figure 12.1 Sheet 14 of 14	Rev 0

This drawing is not to be used in whole or part other than for the intended purpose and project as defined on this drawing. Refer to the contract for full terms and conditions.

(This page is intentionally left blank)